Year 2 Homework Menu – September to October 2023

These home learning activities are for families who would like to complete activities linked to our learning in school. We would love to see any activities you do complete but there is no expectation that children will complete or hand in an activity every week.

Be a performer

Pick a poem you enjoy to learn off by heart. Practise at home so that you can perform it clearly and with expression. You could add in some actions too.

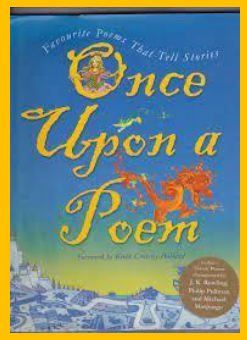

Be a historian

Talk to a grown up you know about a special weather event they can remember from before you were born. Can they tell you what happened and where and what they did?

Wild Card!

Learn a new skill to share with the rest of the class. It can be anything at all but here are some ideas:

- Learn to spell your whole name
- Learn to tie your shoe laces.
- Learn a new board game.

Be a mathematician

Spend some time on Numbots.

How far you can get?

Be an artist - Forest Schools

Use natural materials from your garden, the park, a nature walk etc to create an autumn scene. You could take a photo of your creation.

Be a geographer

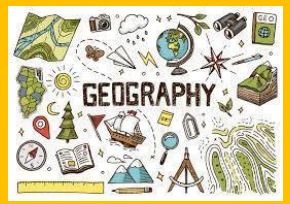

Watch or listen to the weather forecast with a grown up. What is the weather going to be like tomorrow? What clothes will you need?

Be a scientist

Go for a walk or an explore in the park and collect a selection of leaves and seeds that you find on the ground. Can you identify which trees / plants they have come from?

Be a reader

Visit the local library (or the school library after school) and borrow some books by an author you've not read before.

Be an artist

Create a collage at home using items you all ready have.

Bring in your art work to share.